

Victim Support - Commissioned domestic abuse services

Select area:

	Referrals (click on 3 to get sub-groups)	Apr-Jun 17 (Q1)	Jul-Sep 17 (Q2)	Oct-Nov 17 (Q3)	Jan-Mar 18 (Q4)	Total 17/18	Percentage	Quarters	Notes:
Cases in Contract by source	Adult social care Total	0	0	0	0	0	0%		All clients have a RIC score, either provided by the MASH or victim support
	Childrens social care Total	0	1	0	0	1	0%		
	Health visitors Total	0	0	0	0	0	0%		Victim Support receive all data from Lancashire Constabulary on DA crimes for
	Housing Total	0	0	0	0	0	0%		
	Internal Victim Support Total	0	0	0	0	0	0%		
	Lancashire Police Total	171	186	183	211	731	84%		Rochdale is excluded from this report but included in Victim Support original data.
	MASH Total	0	1	53	57	111	13%		
	Mental health services Total	0	0	0	0	0	0%		Referrals from agencies, other than the Police, will be received direct by the commissioned services in Blackpool and Blackburn with Darwen, and are therefore not included in these figures.
	Not Recorded Total	5	5	1	0	11	1%		
	Other health Total	0	0	0	0	0	0%		
	Other Lancashire County Council Total	0	0	0	0	0	0%		
	Other police Total	2	5	0	2	9	1%		
	Other VS Total	0	1	1	0	2	0%		
	Schools Total	0	0	0	0	0	0%		
	Self-referrals Total	0	0	0	3	3	0%		
	Third sector provider Total	2	1	1	1	5	1%		
	Grand Total	180	180	239	274	873			
	Rejected Cases	Canceled	4	0	0	0	4	1%	
Consent not received within dealed timescale		27	1	0	1	29	11%		
Consent to contact denied		1	28	35	48	112	13%		
Does not meet contract criteria		0	2	11	8	21	6%		
Duplicate case		2	6	11	11	30	11%		
Incorrect or insufficient contact information		7	5	1	10	23	8%		
Insufficient crime details		1	0	0	0	1	0%		
Living in an institution		0	0	1	0	1	0%		
Living outside of VS area or abroad		2	5	1	1	9	3%		
Merged		0	0	0	0	0	0%		
Other agency dealing		0	2	1	7	10	4%		
Safe phone contact data not provided for DV and hate crime referrals		0	7	8	15	30	11%		

Victim Support - Commissioned domestic abuse services

Select area:	Wyre						
	Service User already in support	0	0	0	1	1	0%
	Total rejected cases	44	56	69	102	271	
	Percentage rejected	24%	31%	29%	37%	31%	
Cases in contract	Total number of non-rejected cases	135	124	170	172	602	
Cases where contact attempted within 48 hours	Number of cases	76	81	117	194	468	
	Perc	56%	65%	68%	113%	78%	

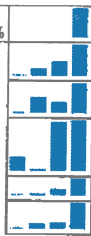

Victim Support - Commissioned domestic abuse services

Select area: **Wyre**

Characteristics	Apr-Jun 17 (Q1)		Jul-Sep 17 (Q2)		Oct-Nov 17 (Q3)		Jan-Mar 18 (Q4)		Total 17/18 Cases	Perc of all cases	Total 17/18 Engaged	Perc Engaged 17/18	
	Cases	Engaged	Cases	Engaged	Cases	Engaged	Cases	Engaged					
Cases by Crime Category	Arson	0	0	1	1	1	0	0	0	2	0%	1	50%
	Burglary - Dwelling	2	0	2	1	2	2	1	1	7	1%	4	57%
	Dwelling	0	0	0	0	0	0	0	0	0	0%	0	
	Criminal Damage	18	2	11	1	11	5	13	4	53	9%	12	23%
	Fraud & Forgery	0	0	1	1	0	0	0	0	1	0%	1	100%
	Non-Crime	4	1	14	2	2	1	2	1	22	4%	5	23%
	Other Crime	15	5	7	1	52	22	49	10	123	20%	38	31%
	Offences	3	2	6	4	3	3	0	0	12	2%	9	75%
	Other Theft	1	1	1	0	2	0	6	1	10	2%	2	20%
	Rape	1	1	4	4	4	4	5	3	14	2%	12	86%
	Person	0	0	0	0	1	1	1	0	2	0%	1	50%
	Injury	33	8	35	15	39	16	32	15	139	23%	54	39%
	Injury	61	16	46	16	54	17	64	24	225	37%	73	32%
Total cases by crime category	138	36	128	46	171	71	173	59	610		212	35%	
Cases by Ethnicity	A1 Asian: Indian	1	1	1	0	1	1	1	0	4	1%	2	
	A2 Asian: Pakistani	3	0	3	0	1	0	4	2	11	2%	2	18%
	Bangladeshi	0	0	0	0	0	0	1	0	1	0%	0	0%
	A9 Asian: Other	0	0	0	0	2	0	2	1	4	1%	1	25%
	Caribbean	0	0	0	0	0	0	0	0	0	0%	0	
	B2 Black: African	0	0	2	0	0	0	0	0	2	0%	0	0%
	B9 Black: Other	1	0	1	0	0	0	0	0	2	0%	0	0%
	White/Black Caribbean	0	0	0	0	0	0	1	0	1	0%	0	0%
	White/Black African	0	0	0	0	0	0	0	0	0	0%	0	
	White/Asian	0	0	0	0	0	0	0	0	0	0%	0	
	M9 Mixed: Other	0	0	0	0	0	0	0	0	0	0%	0	
	EthnicityNot Given	0	0	0	0	0	0	2	1	2	0%	1	
	O1 Other: Chinese or Chinese British	0	0	0	0	2	1	0	0	2	0%	1	
	O9 Other: Other Ethnic Group	0	0	0	0	0	0	0	0	0	0%	0	
	Unknown/Not Specified	17	5	15	4	25	15	29	13	86	13%	37	43%
	W1 White: British	109	29	102	40	143	54	140	45	494	77%	168	34%
	W2 White: Irish	0	0	2	0	3	0	1	0	6	1%	0	0%
	European	0	0	0	0	0	0	0	0	0	0%	0	
	W9 White: Other ethnicity	11	2	10	2	3	2	2	0	26	4%	6	23%
Total cases by ethnicity	142	37	136	46	180	73	163	62	641		218	34%	
Age Group	00 to 05	0	0	0	0	0	0	0	0	0	0%	0	
	05 to 10	0	0	1	0	0	0	0	0	1	0%	0	0%
	10 to 15	2	0	2	0	1	1	3	1	8	1%	2	25%
	16 to 17	2	0	2	1	4	2	4	0	12	2%	3	25%
	18 to 24	32	10	18	8	38	15	27	11	115	19%	44	38%

Victim Support - Commissioned domestic abuse services

Select area:	Wyre													
Cases by Age	25 to 34	39	12	42	18	46	22	42	12	189	28%	64	38%	
	35 to 44	35	8	37	14	47	17	50	18	188	28%	57	34%	
	45 to 54	19	3	16	0	23	10	28	11	86	14%	24	28%	
	55 to 64	7	2	5	4	6	2	7	3	25	4%	11		
	65 to 74	2	1	3	1	4	0	4	1	13	2%	3	23%	
	75 and Over	0	0	2	0	1	1	2	1	5	1%	2	40%	
	Age Not Recorded	0	0	0	0	1	1	6	1	7	1%	2	29%	
	Total cases by age	138	36	128	46	171	71	173	59	610		212	35%	

Victim Support - Commissioned domestic abuse services

Select area:		Wyre												
Cases by Gender	Female	88	25	85	32	108	48	108	40	383	#N/A	145	38%	
	Male	24	5	22	6	29	9	24	9	99	#N/A	29	29%	
	GenderNot Given	#N/A	#N/A	#N/A	#N/A	#N/A	#N/A	#N/A	#N/A	#N/A	#N/A	#N/A		
	Trans	0	0	0	1	0	0	0	0	0	#N/A	1		
	Unknown	24	5	18	6	33	13	43	10	118	#N/A	34		
	gender	#N/A	#N/A	#N/A	#N/A	#N/A	#N/A	#N/A	#N/A	#N/A	#N/A	#N/A		
Cases by Sexual Orientation	Bisexual	0	0	0	0	0	0	0	0	0	0%	0		
	Gay	0	0	1	1	0	0	0	0	1	1%	1		
	Heterosexual	17	10	14	12	11	10	11	7	53	30%	39	74%	
	Lesbian	0	0	1	0	0	0	1	1	2	1%	1	50%	
	Not Given	1	0	1	1	0	0	0	0	2	1%	1	50%	
	Unknown	24	5	18	6	33	13	43	10	118	67%	34	29%	
	Total cases by sexual orientation	42	15	36	20	44	23	55	18	176		76	43%	
Cases by Disability	No	137	36	127	44	171	71	172	58	607	100%	209	34%	
	Yes	1	0	1	2	0	0	1	1	3	0%	3		
	disability	138	36	128	46	171	71	173	59	610		212	35%	
Cases by Crime Characteristic	Domestic violence (High Risk)	34	20	30	28	39	38	36	30	139		114	82%	
	Domestic violence (Medium Risk)	40	7	63	9	69	21	80	21	252		58	23%	
	Domestic violence (Standard Risk)	64	9	35	9	63	14	57	8	218		40	18%	
	Disability	0	0	0	0	0	0	0	0	0		0		
	Homophobic	0	0	0	0	1	1	0	0	1		1		
	Hate Crime - Race/Nationality	0	0	0	0	0	0	0	0	0		0		
	Article	0	0	0	0	0	0	0	0	0		0		
	Serious crime	0	0	0	0	2	2	1	1	3		3		
	Alcohol and drug dependency	1	0	0	0	4	2	1	0	6		2	33%	
language	1	1	0	0	0	0	3	2	4		3	75%		
frailty	0	0	1	1	1	1	0	0	2		2			
Intimidated	0	0	0	0	0	0	1	0	1		0			
- Disabilities, literacy	0	0	1	0	0	0	0	0	1		0	0%		
Conference identified/held	4	3	6	7	7	7	7	3	24		20	83%		
problem	1	1	1	0	1	0	0	0	3		1	33%		
No fixed abode	0	0	1	1	0	0	2	1	3		2	67%		
Not to be disclosed	0	0	0	0	0	0	0	0	0		0			
Older people 70+ targeted	0	0	1	0	0	0	0	0	1		0	0%		
Physical (or sensory) disability	1	0	1	0	0	0	0	0	2		0	0%		
Repeat victim	40	17	34	18	63	25	57	27	194		87	45%		
Raised	1	0	0	0	1	1	0	0	2		1	50%		
Serious crime	0	0	0	0	2	2	1	1	3		3			

Victim Support - Commissioned domestic abuse services

Select area:	Wyre											
communication difficulties	0	0	0	0	0	0	0	0	0	0	0	
self-harm	0	0	0	0	0	0	1	0	1	0	0%	
Victim pregnant at time of crime	0	0	0	0	0	0	0	0	0	0		
Young person	4	0	6	2	5	3	7	1	22	6	27%	

Victim Support - Commissioned domestic abuse services

Select area:		Wyre									
Support		Apr-Jun 17 (Q1)		Jul-Sep 17 (Q2)		Oct-Nov 17 (Q3)		Jan-Mar 18 (Q4)		Total 17/18	
		Cases	Perc	Cases	Perc	Cases	Perc	Cases	Perc	Cases	Perc
Cases supported (work is ongoing to capture all engagement data, this figure is known to be understated)	Number Engaged	36	26%	46	37%	71	42%	59	34%	212	35%
	Number with Immediate Support only	5	4%	11	9%	25	15%	32	19%	73	12%
	Number with Ongoing Support	31	23%	35	28%	46	27%	27	16%	139	23%

Cases by crime type

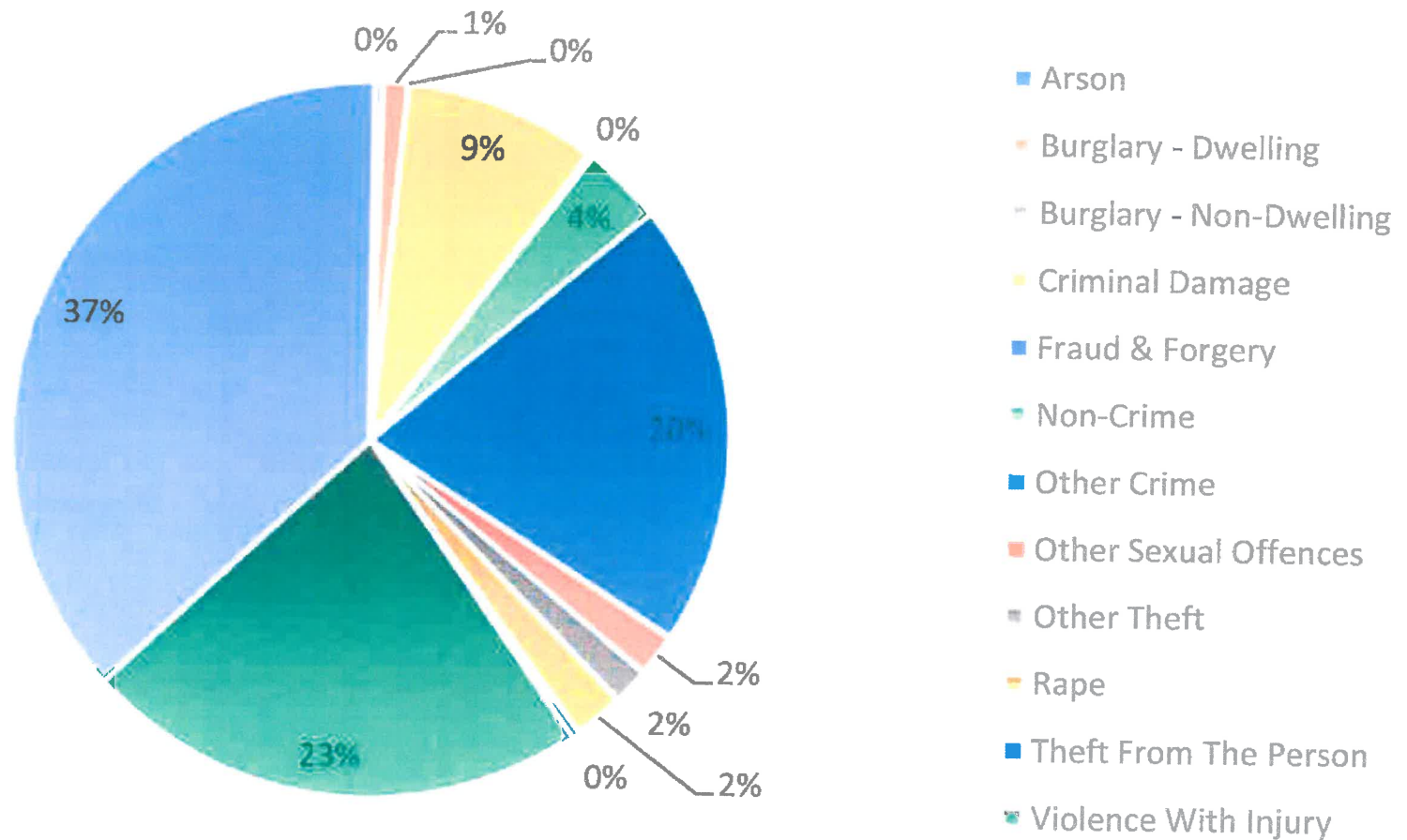

Cases by ethnicity

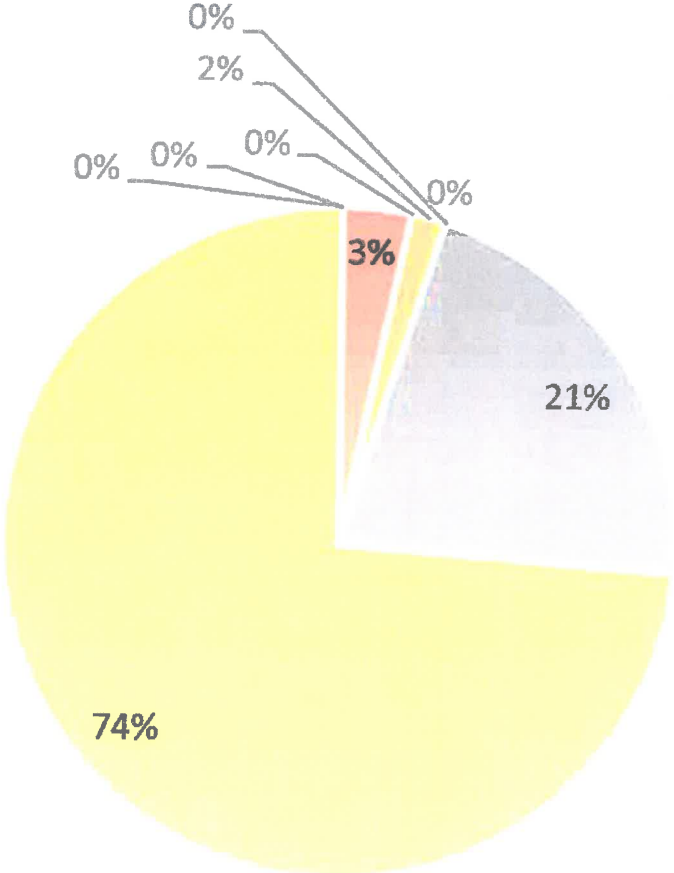

- A1 Asian: Indian
- A2 Asian: Pakistani
- A3 Asian: Bangladeshi
- A9 Asian: Other
- B1 Black: Caribbean
- B2 Black: African
- B9 Black: Other
- M1 Mixed: White/Black Caribbean
- M2 Mixed: White/Black African
- M3 Mixed: White/Asian
- M9 Mixed: Other
- Not Given
- O1 Other: Chinese or Chinese British
- O9 Other: Other Ethnic Group
- Unknown: Unknown/Not Specified
- W1 White: British
- W2 White: Irish

Cases by age

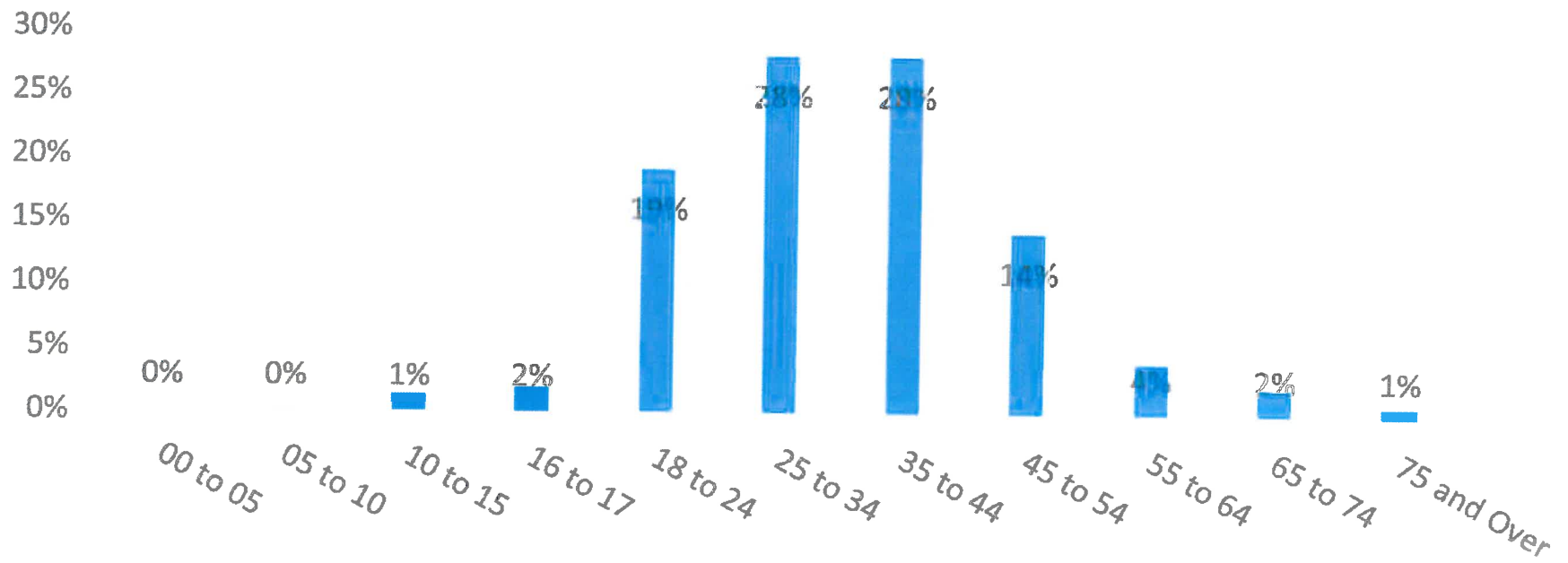

Cases by sex

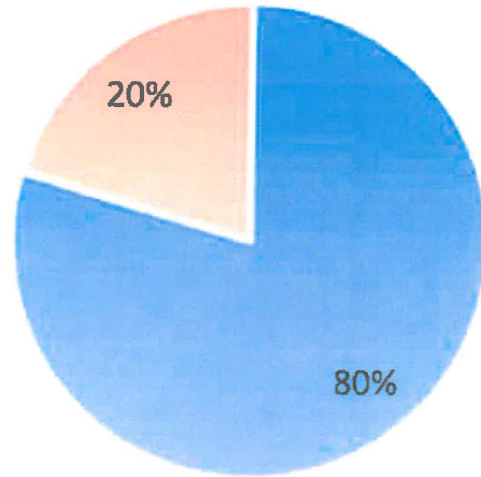

Female

Male